



COOLEY'S EQUIPMENT



Rental Rates

	Dig Depth	Day 10Hrs	Fuel Deposit	Week 50 Hrs	Fuel Deposit	Month 200 Hrs	Fuel Deposit
Backhoe							
310, 580, 416		\$ 220.00	\$ 40.50	\$ 880.00	\$ 82.50	\$ 2,640.00	\$ 82.50
510, 590, 436		\$ 240.00	\$ 45.00	\$ 960.00	\$ 82.50	\$ 2,880.00	\$ 82.50
Chippers							
Chipper		\$ 300.00	\$ 20.00	\$ 1,200.00	\$ 60.00	\$ 3,600.00	\$ 60.00
Crawler Loaders							
70 (455, 931)		\$ 250.00	\$ 45.00	\$ 1,000.00	\$ 102.50	\$ 3,000.00	\$ 102.50
90 (555, 935)		\$ 300.00	\$ 52.50	\$ 1,200.00	\$ 102.50	\$ 3,600.00	\$ 102.50
120 (655, 953)		\$ 425.00	\$ 55.50	\$ 1,700.00	\$ 172.50	\$ 5,100.00	\$ 172.50
Dozers (Crawler Tractors)							
70 (450, D3C-G)		\$ 235.00	\$ 45.00	\$ 940.00	\$ 109.00	\$ 2,820.00	\$ 109.00
80 (550, D4C-G)		\$ 270.00	\$ 52.50	\$ 1,080.00	\$ 123.50	\$ 3,240.00	\$ 123.50
90 (650, D5C-G)		\$ 295.00	\$ 55.50	\$ 1,180.00	\$ 123.50	\$ 3,540.00	\$ 123.50
110 (700, D5K)		\$ 320.00	\$ 55.50	\$ 1,280.00	\$ 128.75	\$ 3,840.00	\$ 128.75
120 (750, D5H-M)		\$ 400.00	\$ 55.50	\$ 1,600.00	\$ 144.00	\$ 4,800.00	\$ 144.00
165 (850, D6H-M)		\$ 500.00	\$ 67.50	\$ 2,000.00	\$ 222.50	\$ 6,000.00	\$ 222.50
Excavators (Trackhoe)							
3 Ton	7'11"	\$ 185.00	\$ 22.50	\$ 740.00	\$ 27.50	\$ 2,220.00	\$ 27.50
5 Ton	8'9"	\$ 200.00	\$ 30.00	\$ 800.00	\$ 47.50	\$ 2,400.00	\$ 47.50
8 Ton	15'2"	\$ 225.00	\$ 30.00	\$ 900.00	\$ 82.50	\$ 2,700.00	\$ 82.50
10 Ton	13'6"	\$ 250.00	\$ 30.00	\$ 1,000.00	\$ 120.00	\$ 3,000.00	\$ 165.00
12 Ton	17'6"	\$ 300.00	\$ 33.00	\$ 1,200.00	\$ 132.00	\$ 3,600.00	\$ 165.00
15 Ton	16'6"	\$ 335.00	\$ 45.00	\$ 1,340.00	\$ 180.00	\$ 4,000.00	\$ 188.25
20 Ton	19'2"	\$ 375.00	\$ 75.00	\$ 1,500.00	\$ 270.75	\$ 4,500.00	\$ 270.75
25 Ton	22'10"	\$ 450.00	\$ 100.50	\$ 1,800.00	\$ 342.50	\$ 5,400.00	\$ 342.50
30 Ton	22'5"	\$ 600.00	\$ 115.50	\$ 2,400.00	\$ 407.50	\$ 7,200.00	\$ 407.50
Long Reach (200)	55'	\$ 500.00	\$ 75.00	\$ 2,000.00	\$ 270.75	\$ 6,000.00	\$ 270.75
Long Reach (330)	60'	\$ 725.00	\$ 115.50	\$ 2,900.00	\$ 407.50	\$ 8,700.00	\$ 407.50
Lifts/Cranes/Booms							
40'-55' Man Lifts		\$ 175.00	\$ 18.75	\$ 700.00	\$ 50.00	\$ 2,100.00	\$ 50.00
60'-80' Man Lifts		\$ 200.00	\$ 20.00	\$ 800.00	\$ 87.25	\$ 2,400.00	\$ 87.25
Telescopic Forklift		\$ 225.00	\$ 37.00	\$ 900.00	\$ 75.00	\$ 2,700.00	\$ 75.00
Off-Road Haul Trucks							
10 Ton Rubber Track		\$ 350.00		\$ 1,400.00		\$ 4,200.00	
25 Ton		\$ 450.00	\$ 150.00	\$ 1,800.00	\$ 264.25	\$ 5,400.00	\$ 264.25
30-35 Ton		\$ 550.00	\$ 165.00	\$ 2,200.00	\$ 297.25	\$ 6,600.00	\$ 297.25

	Day 10Hrs	Fuel Deposit	Week 50 Hrs	Fuel Deposit	Month 200 Hrs	Fuel Deposit	
Rollers							
42" Drum	\$ 200.00	\$ 20.00	\$ 800.00	\$ 35.25	\$ 2,400.00	\$ 35.25	
48" Drum	\$ 225.00	\$ 45.00	\$ 900.00	\$ 95.00	\$ 2,700.00	\$ 95.00	
66" Drum	\$ 250.00	\$ 60.00	\$ 1,000.00	\$ 105.75	\$ 3,000.00	\$ 105.75	
84" Drum	\$ 300.00	\$ 75.00	\$ 1,200.00	\$ 218.00	\$ 3,600.00	\$ 218.00	
Skidsteer Loaders							
40-60 HP	\$ 190.00	\$ 30.00	\$ 760.00	\$ 60.00	\$ 2,280.00	\$ 60.00	
40-60 HP (Tracks)	\$ 210.00	\$ 30.00	\$ 840.00	\$ 70.00	\$ 2,520.00	\$ 70.00	
65-85 HP	\$ 235.00	\$ 37.50	\$ 940.00	\$ 60.00	\$ 2,820.00	\$ 60.00	
65-85 HP (Tracks)	\$ 235.00	\$ 37.50	\$ 940.00	\$ 75.00	\$ 2,820.00	\$ 75.00	
Wheel Loaders							
1.5 YD (344, 910)	\$ 225.00	\$ 30.00	\$ 900.00	\$ 74.75	\$ 2,700.00	\$ 74.75	
2.0 YD (444,920)	\$ 250.00	\$ 33.00	\$ 1,000.00	\$ 97.75	\$ 3,000.00	\$ 97.75	
2.5 YD (544,936)	\$ 300.00	\$ 52.50	\$ 1,200.00	\$ 132.00	\$ 3,600.00	\$ 132.00	
3.0 YD (644,950)	\$ 375.00	\$ 60.00	\$ 1,500.00	\$ 194.75	\$ 4,500.00	\$ 194.75	
3.5 YD (744,966)	\$ 500.00	\$ 82.50	\$ 2,000.00	\$ 200.75	\$ 6,000.00	\$ 200.75	
4.0 YD (844, 988)	\$ 625.00	\$ 180.00	\$ 2,500.00	\$ 470.00	\$ 7,500.00	\$ 470.00	
Tractors							
Boom Mower	\$ 300.00	\$ 37.50	\$ 1,200.00	\$ 105.00	\$ 3,600.00	\$ 105.00	
Trenchers							
Small (Bucket)	\$ 225.00	\$ 22.50	\$ 900.00	\$ 37.50	\$ 2,700.00	\$ 37.50	
Large (Blade)	\$ 250.00	\$ 30.00	\$ 1,000.00	\$ 50.00	\$ 3,000.00	\$ 50.00	
Trucking							
Pickup & Trailer	\$50/Hour						
Semi	\$95/Hour + Permits						
Rollback	\$80/Hour						
Attachments per day							
Trailer (10K-12K lbs) w/ machine \$40						\$ 100.00	
Skidsteer Forks/Bucket w/ machine \$25						\$ 50.00	
Small Exc. Bucket w/ machine \$40						\$ 80.00	
Large Exc. Bucket w/ machine \$80						\$ 160.00	
Auger w/ machine \$50						\$ 100.00	
Skidsteer Brush Hog w/ machine \$100						\$ 150.00	
Rock Hound w/ machine \$100						\$ 150.00	

Customer must provide rental insurance
 Daily x 4=Weekly Rate / Weekly x 3=Monthly Rate

Terms & Conditions

Rental charges: All fees are due in advance. Sales take precedence over rental agreements; if a rental machine is sold before or during the time of the rental agreement, another piece of equipment may replace the one that was sold. Credit cards are accepted at 3.0% extra charge.

Rates: Day= 10 machine hours or 24 clock hours, whichever occurs first. Week= 50 machine hours or 7 calendar days, whichever occurs first. Month= 200 machine hours or 30 calendar days, whichever occurs first. **There is additional charge for extra machine hours at a prorated rate.**

Hauling: Customers hauling equipment themselves must have a legal truck and trailer in any state the equipment will be hauled in or through, including the license and permits required to do so. Cooley's is not responsible for customer truck/trailer failures and the customer is responsible for all damages to machines from negligent hauling. Cooley's Equipment must be notified BEFORE a machine is moved from a job site. Cooley's requires addresses for ALL jobsites. **Failure to notify Cooley's of an extension for rental may result in more trucking charges if we would arrive to pick up and be denied.**

Customer Responsibilities: 1. Furnish a qualified operator. 2. Perform daily maintenance, oil levels, grease, tire pressure, etc. 3. Customer furnishes all fuel, oil, and lubricants during rental period. 4. Fuel tanks will be full at start of rental. **Tanks will be full upon return or customer will be charged accordingly. The fuel deposit is to be paid in advance and refunded only if the machine is completely filled full of fuel. Failure to completely fill will result in retention of fuel deposit.** 5. Rental starts when equipment is picked up or delivered. 6. Rental stops when equipment is returned to Cooley's Equipment or Cooley's Equipment is notified to pick rental machine up. 7. **Notify us immediately of equipment malfunction or failure.** 8. Clean equipment before returning or you will incur a cleaning charge starting at \$100. 9. Pay for any abnormal wear or damage to the machine or tires due to neglect or abuse.

Insurance: 1. Customer is responsible for all property and liability losses. 2. Customer must provide satisfactory Certificate of Insurance for damage to equipment prior to rental period start.

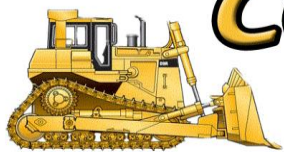

To GOD Be The Glory!

27994 Gravel Run Rd, Cambridge Springs, PA 16403

COOLEY'S EQUIPMENT

We Sell, Rent & Haul

1-877-398-2085